

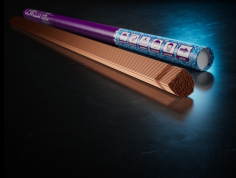

# CEWELD CuSn6 Tig

TYPE	Alliage d'étain-bronze contenant au minimum 6 % d'étain pour pratiquement toutes les procédures de soudage.																
APPLICATIONS	Chaudières et tubes en cuivre ou alliages de cuivre, soudure au four, etc.																
PROPRIÉTÉS	Très bonne désoxydation. Surfaçage et assemblage du cuivre et des alliages CuSn. Largement utilisé pour le brasage au four. Fil de cuivre allié de haute qualité. Dépôts sains, sans pores et bonne conductivité électrique. Excellente résistance à la corrosion.																
CLASSIFICATION	<table border="0"> <tr> <td>AWS</td> <td>A 5.7: ERCuSn-A</td> </tr> <tr> <td>EN ISO</td> <td>24373: Cu 5180A / CuSn6P</td> </tr> <tr> <td>W.Nr.</td> <td>2.1022</td> </tr> </table>	AWS	A 5.7: ERCuSn-A	EN ISO	24373: Cu 5180A / CuSn6P	W.Nr.	2.1022										
AWS	A 5.7: ERCuSn-A																
EN ISO	24373: Cu 5180A / CuSn6P																
W.Nr.	2.1022																
CONVIENT POUR	<p>Tin bronze alloy of minimally 6% tin for virtually all welding procedures. Very good deoxidisation. Surfacing and joining of Copper and CuSn-alloys. Widely used in oven soldering.</p> <p><b>Mat.n:</b> 2.1010, 2.1016, 2.1020, 2.1030, 2.1050, 2.1052, 2.1056, 2.1080, 2.1086, 2.1090, 2.1096 CuSn8, CuSn7, CuSn6, CuSn4, G-CuSn7ZnPb, G-CuSn10</p>																
AGRÉMENTS																	
POSITIONS DE SOUDAGE																	
TYPICAL CHEMICAL ANALYSIS OF THE FILLER METAL (%)	<table border="1"> <thead> <tr> <th>P</th> <th>Fe</th> <th>Cu</th> <th>Zn</th> <th>Pb</th> <th>Sn</th> </tr> </thead> <tbody> <tr> <td>0.25</td> <td>0.05</td> <td>Rem.</td> <td>0.05</td> <td>0.01</td> <td>5.5</td> </tr> </tbody> </table>	P	Fe	Cu	Zn	Pb	Sn	0.25	0.05	Rem.	0.05	0.01	5.5				
P	Fe	Cu	Zn	Pb	Sn												
0.25	0.05	Rem.	0.05	0.01	5.5												
PROPRIÉTÉS MÉCANIQUES	<table border="1"> <thead> <tr> <th rowspan="2">Heat Treatment</th> <th rowspan="2">R<sub>p0,2</sub> (MPa)</th> <th rowspan="2">R<sub>m</sub> (MPa)</th> <th rowspan="2">A<sub>5</sub> (%)</th> <th colspan="2">Impact Energy (J) ISO-V</th> <th rowspan="2">Hardness</th> </tr> <tr> <th colspan="2">RT</th> </tr> </thead> <tbody> <tr> <td>As Welded</td> <td></td> <td>260</td> <td>20</td> <td colspan="2">32</td> <td>80 HB</td> </tr> </tbody> </table>	Heat Treatment	R <sub>p0,2</sub> (MPa)	R <sub>m</sub> (MPa)	A <sub>5</sub> (%)	Impact Energy (J) ISO-V		Hardness	RT		As Welded		260	20	32		80 HB
Heat Treatment	R <sub>p0,2</sub> (MPa)					R <sub>m</sub> (MPa)	A <sub>5</sub> (%)		Impact Energy (J) ISO-V		Hardness						
		RT															
As Welded		260	20	32		80 HB											
ETUVAGE	Non requis																
GAS ACC. EN ISO 14175	I1, I3																



# CEWELD CuSn6 Tig

CUSN6 TIG 1,0 X 1000MM	Packaging	KG/unit	EanCode
	Tube	5	8720663422767
CUSN6 TIG 2,0 X 1000MM	Packaging	KG/unit	EanCode
	Tube	5	8720663422781
CUSN6 TIG 2,4 X 1000MM	Packaging	KG/unit	EanCode
	Tube	5	8720663422798
CUSN6 TIG 3,2 X 1000MM	Packaging	KG/unit	EanCode
	Tube	5	8720663422804
CUSN6 TIG 4,0 X 1000MM	Packaging	KG/unit	EanCode
	Tube	5	8720663422811
CUSN6 TIG 5,0 X 1000MM	Packaging	KG/unit	EanCode
	Tube	5	8720663422828